IITM
Nurturing Excellence

STUDENT'S MAGAZINE

PRAGYA 2021-22

Institute of Information Technology & Management
Accredited Grade "A" by NAAC and Approved by AICTE
Rated as Category 'A+' by SFRC & 'A' by JAC Govt. of NCT of Delhi,
Recognised U/S 2(f) of UGC Act
Affiliated to Guru Gobind Singh Indraprastha University, New Delhi

VISION

The institute aims to be a centre of excellence promoting value-based quality education in the contemporary areas of advanced professional studies in the Information Technology and Management.

MISSION

The Institute endeavours to contribute towards meeting the growing demands for competent and trained Information technology professionals, Software Engineers and World Class managers.

CONTENTS

S.NO.	TITLE	PAGE NO.
1	Budding Writers	1-9
2	Listicle	10-12
3	Our Achievers	13-18
4	Glimpses @ 2021-22	19-25
5	Arty Fact	26
6	Our Initiative	27

ABOUT THE INSTITUTE

The Institute is accredited Institute of Information Technology and Management (IITM) was set up in 1999 under the aegis of Mata Leelawati Shikshan Sansthan (MLSS), a registered education society engaged in various philanthropic activities, with Shri T.N. Chaturvedi - The well-known Educationist, Parliamentarian, Ex-Governor of Karnataka, CAG of India and Padma Vibhushan Awardee as Founder President of both the society and the institute.

The Institute is an ISO 9001:2008, ISO 10002:2014 certified institute, approved by the All India Council for Technical Education (AICTE), Ministry of HRD, Government of India and Recognised U/s 2(f) of UGC Act. The institute is accredited 'A Grade' by NAAC and NBA (MCA Programme). The institute is a dynamic member of AIMA, CSI, DELNET, PHD-Chamber, and ISTE. The Institute is affiliated to Guru Gobind Singh Indraprastha (GGSIP) University, Delhi for MCA, MBA, BCA, BBA and B. Com, (H) programmes.

The Institute takes pride in having developed the faculty support and infrastructure imperative to effectively implement 'Outcome Based Education'- a technology-based, learner-centric and result-oriented approach which enhances students' learning and performance capabilities. IITM conducts a plethora of short duration skill enhancement and syllabus enrichment workshops related to areas of management specializations and emerging technologies. Students undergo classroom lectures, tutorials, case studies, assignments, seminars, workshops, multimedia presentations, and expert lectures by eminent persons from the industry and academia. It has a strong alumni network of over 3000 professionals working at various management levels in the leading corporate houses of the country.

For more than two decades, the institute has offered relevant and rewarding technical and business education to the students. Today the institute continues to attract a diversity of smart and talented students to its range of academic programmes including MBA, MCA, BBA, BCA and B. Com (H). The Institute is passionate about grooming young students to be leaders, who are to become both excellent professionals and good human beings by adopting "Student Centric Approach". In fact, IITM is the institution of choice for many seeking a rigour technical or business education and much more.

WHY CHOOSE IITM?

"Dream Big and Aim High" Since its founding, the Institute has undergone an oceanic change and has become a premier academic institution because it dared to dream.

At IITM, learning is an active process that emphasizes group exploration of thought-provoking concepts. The courses employ a variety of pedagogical approaches and are riding the wave of hybrid education.

The institute has bigger dreams for tomorrow and progressing with dynamic growth towards them. The basic essence thus is Nurturing the Next Generation.

CHAIRMAN'S MESSAGE

Aristotle once said that, "Educating the mind without educating the heart is no education at all". At IITM, as we impart education to meet the advancement in technology and globalization, we ensure that our students march ahead with IITMs ethos of moral values and principles. We aim at nurturing our students and making every decision to support the career and personal development of our learners. Our focus is to develop our students as citizens with cross-cultural tolerance, respect and appreciation. They are self-motivated, independent, confident decision makers and compete to take up leadership roles in future. Life time learning experience is instilled with academic excellence, skill and character building.

The role of our college magazine "PRAGYA" is vital in promoting what an institution offers. The magazine carries contributions reflecting the ethos and aspirations of the students, faculty and other team members of the institution. It brings out into the open things hitherto unrevealed. I congratulate our University Gold Medallist and Exemplary performers, who with their complete determination and hard work have brought laurels to the IITM family. I take an opportunity to congratulate all the stakeholders: our faculty, staff, students and parents, for their strong sense of commitment, service and responsibility that has transformed this institution into an outstanding and significant temple of learning.

At the outset, I send my greetings to the editorial board of IITM, for working on a magazine best in all aspects. I appreciate the efforts of the editorial team who has done an excellent job in compiling the creativity of the students and faculties of IITM's activities for the past academic year and disseminating them through this magazine.

Shri J.C. Sharma

Chairman

DIRECTOR'S MESSAGE

Greetings and a very warm welcome to IITM!

I am delighted to have a chance to write a few words about the college magazine 'PRAGYA'. In this era of Globalization of Education, the obvious focus is on the quality of education. There is no single yardstick of quality. A good educational institution strives continuously for sustenance and enhancement of quality in every field of its activity. As IITM works diligently to realize its mission of providing the best learning, teaching and research opportunities to students and academicians alike, it continues to supply students with the basics of modern knowledge and high values. It is encouraging news for the IITM fraternity that the institution has progressed in terms of its national accreditation, curriculum enrichment, infrastructure upgradation, software program enhancements, student and faculty exchange programs, guest lectures, interactions with industry and developmental programmes, the mainstay for any incremental process.

The reflection of the students', staff and teachers' creativity is the epitome of the annual college magazine 'PRAGYA'. I congratulate the entire team for their hard work and dedication to making this magazine. I am sure that the positive attitude, hard work, sustained efforts and innovative ideas exhibited by our young students will surely stir the mind of the readers and take them to the fantastic world of unalloyed joy and pleasure.

Academic excellence with character and personality development is our ultimate goal. The well- chalked-out academic and co-curricular programme enables the students to attain their full potential to develop sound work habits.

May we continue to give our students strong roots like the Banyan Tree and stronger wings to conquer the world!!

Prof. (Dr.) Prerna Mahajan

Director

MESSAGE FROM EDITORIAL TEAM

Dear Reader,

Greetings to all!

It gives us immense pleasure to bring to you the 20th issue of our annual student magazine PRAGAYA (2021-22). Pragya is designed to present to its reader's glimpses of the year's events that have gone by. The magazine also showcases the talents of our students. With all the efforts and contributions put in by the students, I truly hope that the pages that follow will make some interesting reading.

The best thing about this issue is that it represents the creative side of IITM students to a fair degree-something that we think we all need to reconnect with. For all our readers, we have worked hard to bring up an exhilarating flash back of the inception of the college, and the events and achievements during the academic year 2021-2022. This issue includes articles, poems, anecdotes, quizzes, art-works, and a host of other things. Amateur writers and poets get an excellent opportunity for displaying their talent. This cultivates a literary taste among the students.

We would like to thank all the contributing authors for providing such a rich variety of spectacular articles on a broad range of exciting topics. We are pleased to say that the management and staff are excellent and do not hesitate to put in their best in all college activities and up gradation.

The editorial team is looking forward to making this magazine a vehicle for students to express their innermost thoughts. We hope you enjoy reading this issue as much as we have enjoyed making it.

Any suggestions or criticism of the magazine would be most welcome.

Regards,

Editorial Team

DEPARTMENT OF INFORMATION TECHNOLOGY

The Department of Information Technology was established at the Institute of Information Technology and Management Janakpuri in 1999. The department has adopted best practices by promoting innovative ideas in the field of Information Technology. These innovative practices and facilities fulfil the objective of catering to quality enhancement, assurance and sustenance in the functioning of the department. Our MCA and BCA students have been performing consistently over the years and are securing top positions in university results. Sessions on Technical Support and Aptitude lie at the centre of our efforts to facilitate the best placement of our students. The Department of Information Technology has research orientation in various fields of Information Technology such as Artificial Intelligence, Data Mining, Machine Learning, Deep Learning, Data Analytics etc.

To keep students abreast with the latest technologies, the IT department also organized Project training during winter and summer. The training sessions during winter focused on emerging technologies like Cloud Computing, Information Security and Ethical Hacking. During summer break training in Data Analytics and Python along with training on Advance Java and Hybrid Application developments were organized. The IT department has encouraged both students and faculty members to enrol in MOOCs courses.

DEPARTMENT OF MANAGEMENT STUDIES

The department of Management Studies is committed to providing quality education to students by enhancing their leadership, professionalism and entrepreneurship skills. It has organized two days of ICSSR-sponsored National Conference on "Integrating Indian Values and Business Ethics for Sustainable Business Development" and various events such as Management Conclave, Business Quiz, Current Affairs Quiz, and Business Plan Competition.

Students have undertaken summer internships in companies like DFC, Bridge Group solutions, Wipro Ltd., Pantaloons, Airport Authority of India Limited (AAI), Punjab and Sind Bank, HDFC Bank, etc. They have also participated in LIVE projects, MOOCs, and co-curricular events held in-house and by other institutions. They have also been attending conferences organized by AIMA, PHD Chamber of Commerce and Industry, ASSOCHAM and the National HRD Network. The department also motivates students to write good research papers and present or publish them in conferences or journals of repute.

BUDDING WRITERS

START-UPS IN INDIA & DATA LOCALISATION

Start-ups are the engine of exponential growth, manifesting the power of innovation. Several big companies today are the start-ups of yesterday and have become the shining beacons of innovation. India is home to the third-largest base of technology start-ups in the world after the US and China. With a growing entrepreneurship culture and a supportive ecosystem, India's start-ups and small businesses are not only expected to further drive economic and business transformation but also cement their position as a key growth driver to India's dream of becoming a 5 trillion-dollar economy.

What is the Start-up Growth Scenario in India?

India is a hotspot for start-ups. In 2021 alone, Indian start-ups have raised more than 23 billion dollars, spread over 1,000+ deals, with 33 start-ups entering the coveted unicorn club. So far, the year 2022 has added 13 more start-ups to the unicorn club. According to the India Venture Capital Report 2021 published by Bain and Company, the number of cumulative start-ups has grown at a Compounded Annual Growth Rate (CAGR) of 17% since 2012 and crossed 1,12,000.

What has led to the Booming of India's Start-up Ecosystem?

Recognition of Significance of Start-ups:

India has recognized the need to develop innovation and incubation centres for its large student community to foster innovation and entrepreneurial mindset through academic institutions. A rising number of incubators and a steady inclination of young executives towards starting their ventures is also propelling the entrepreneurship and early stage start-up ecosystem in India. Establishment of new incubation centres - Atal Incubation Centres (AICs) via the Atal Innovation Mission has also nurtured innovative start-up businesses in their pursuit to become scalable and sustainable enterprises.

Availability of Potential:

A study on tech start-ups of 2021 revealed that a sizable number of EdTech founders are young graduates from IITs and premier engineering colleges or those who worked for global consulting firms. This availability of ambitions of young Indians with risk taking abilities along with the right blend of passion, expertise, and mindset of Indian entrepreneurs puts India's early-stage start-up ecosystem at an advantage in cashing on the opportunities of a booming market.

Start-up Specific Initiatives:

The Government of India has been playing a crucial role in facilitating the growth of early-stage start-ups through the implementation of progressive policies and creation of relevant infrastructure. Under the Start-up India Initiative launched in 2016, the government has endeavoured to simplify complex legal, financial and knowledge requirements in an effort to encourage the participation of early-stage potential start-ups.

Start-up-Corporate Collaborations:

Established corporates who lack innovation capacity and agility, and nimble early-stage start-ups who lack cash for growth and networks for market access, provide a unique and scalable platform for such collaborations and multiplied wealth creation. Various corporate-start-up partnership programmes have been driving innovation and accelerating the growth of early start-ups in India. Microsoft India has accelerated more than 4,000 start-ups, while Tata Motors is engaged with half a dozen start-ups and exploring partnerships with 20 more. Data Localisation – How will it Affect the Growth of Start-ups in India? An Obstacle to Global Coverage: In addition to Indian Customers, many start-ups have customers abroad and a localisation mandate could make it tricky for them to do business with international customers.

Third-Party Server Issue:

Many Indian Start-ups use third-party services from companies that may not have a physical presence in India and a hard localisation mandate impedes cross-border business. These services often need to access your core database. Not just local start-ups, Big Tech like Google and Meta have also raised concerns about the proposed data localisation provisions.

Foreign Domiciliation:

Currently, nearly 30 of India's unicorns are domiciled outside the country, driven outside by outdated forex regulations, non-implementation of relevant federal regulations, tax terrorism, and lack of local capital incentives. Deep-Tech and healthcare start-ups still do not get adequate early capital to grow in this country and are forced to domicile outside.

Impact on Data Service Export:

One of the major factors behind India becoming a world leader in digital services export is un interrupted flow of data across borders and favourable policies. Data Localisation may add a regulatory compliance cost to the companies, particularly the Micro, Small and Medium Enterprises. It will also hinder the participation of domestic start-ups in global value chains, thereby affecting foreign investment and innovation in the country.

What is Understood by Data Localisation?

Data Localisation is storing critical as well as non-critical data within the territorial boundaries of the country. The most important aspect of data localisation is having control over our data which makes the country more resistant to issues around privacy, information leaks, identity thefts, security etc. It has also helped the countries develop their start-ups, evolve locally and also thrive in their language. The Ministry of Electronics and Information Technology (MeitY) has drafted a Bill on the Protection of Personal and Sensitive Data. Under the Draft Bill, entities dealing with users' data are mandated to store a copy of such data within India and the export of undefined “critical” personal data is prohibited. Personal data includes information, online or offline- that could be used to identify an individual and hence allows profiling that person.

What Other Areas Require Attention?

Lack of Proper Funding: **Indian start-ups find themselves in a steep funding downturn. According to the report by PwC India, funding in Indian start-ups dropped by 40% in the April-June quarter due to geopolitical tensions led by Russia's invasion of Ukraine, a decrease in tech stock valuations, and inflation.**

Education and Upskilling:

To transition beyond the current capabilities and achieve the demographic dividend, education, reskilling, and upskilling of India's workforce is crucial. It needs to be acknowledged that apart from the domestic policy environment, the global environment and technological advances are also changing, and India must be prepared for this revolution.

What Efforts Shall be Made to Strengthen the Start-up Ecosystem?

Data Protection:

India can adopt a 'regulatory sandbox' approach including regulatory impact assessment. Local private players can be incentivised to establish Data Protection Centres in India. A careful balance needs to be struck between privacy and innovation.

Support from Investors:

The accelerated development of the start-up ecosystem needs significant funding and therefore the role of venture capital and angel investors is critical. Venture capital investors need to have adequate risk management frameworks at the portfolio level, as it is a critical part of all successful venture capital operations.

Handholding by the Corporate Sector:

Apart from policy-level decisions that promote entrepreneurship, the onus is also on India's corporate sector to foster entrepreneurialism, and create synergies to build impactful technology solutions, and sustainable and resource-efficient growth.

Physical and Digital Connectivity:

The collective future efforts of the public and private sectors to improve physical and digital connectivity will help unlock the untapped potential of rural and semi-urban India to truly lead Industry 4.0 and beyond.

Grabbing Opportunities amid Changing World Order:

With the recent events creating capital distrust in China, the world's attention is sharpening on the lucrative tech opportunities in India and the value that could be created. For this, India requires decisive policy measures in addition to the Digital India initiative. India needs stronger regulations for both global and domestic investments in start-ups.

Shreyansh Bhagwat

BBA IV (M2)

SAFARNAMA

अकल एक उमर तक आजाए तो सही

बुढापे में सहारा बिना मांगे मिलता नहीं

बचपन में खिलोनो ने सिखा दिया था खेलना

मुँह पे बता के खेलने वाला पर मिलता नहीं

दुख देने वाली दुनिया ये माँ जैसी दानी नहीं

बॉर्डर से ज्यादा किसी युवा में जवानी नहीं

बताने वाला अलग पर वही कहानी वही

जो सुन के साइड करदी रियल लाइफ में मानी नहीं

दिमाग धीमा जो सीमा के परे था कभी

लड़ाई अपनी तो किसी के लिए लड़े भी कोई रिश्ते

चाचा मामा भाई बहन से आगे नहीं बढ़ेंगे

दुनिया प्यार नहीं करेगी जब तक मरे ना कोई

ना जाने किस अकेले को सबने साथ रखा है

एकता की बात करें सब कुछ तो बांट रखा है

दुखे तो कहते हैं की मैं आदमी बुरा हूं

गले न पेट सीधा नब्ज़ पे हाथ रखा है

Daksh Puri

B.COM(H) (M2)

THE ONE BIG STEP

One big light and else with Small

When one big comes

Give motivation to us

All small are our dreams

We can design these lights

We can create our lights

The color we want

We can fill in our lights

Blue green red pink

With glow having some white

These lights glow your dreams

these dreams will change your Life

One step you are going ahead

Sketch your way, sketch your path

You have all rights to devise your pole

One big light and else with small

One big light and else with small

Jay Khandelwal

BCA-II (M1)

THE DISTRACTED MIND

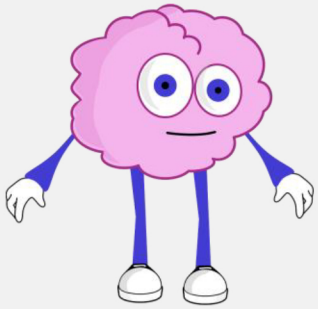

Have you ever noticed how frequently you check your phone, probably all the time right! and it's not shocking because it got pretty good reasons for it's very strange that we got a device that catches our attention in every short span of time? It's been attached with us to a level where a moment without them feels desolated and purposeless because a smartphone not only opens a door to interact with the world but also gives you mini goals like, what to watch, which game to play, whom to follow on social media, these mini goals stimulate an urgent need to be accomplished and by fulfilling we experience tremendous joy as a reward. it may seem normal but it promises a carefree and doubtful life in the future. because we train our minds to respond to this frequent call to action, it slowly loses their sense of focus.

But who need to worry?

People who know their ultimate goal, people who are certain about their life purposes and priorities may be at low risk but what about others someone who is completely blank about his future Like a student who is still figuring out what to do in life, whose mind is still in the learning phase as we know how valuable a student life is, it's a stage where a person most evolve as a human being discovers himself, so getting addicted in these golden years of life will produce very haunting results. In this competitive era a successful career in any field demands commitment and focus but as our mind is addicted to checking notifications and frequently looking at our phone screens that it will end up deviating us from our ultimate goal.

Solution--

So, what should we do? Should we stop using them, NO! Because firstly they are unavoidable even if you stop using it other people won't and they will give a strange look on your face. Secondly, these gadgets are equally useful and beneficial if used in a conscious and disciplined manner. From millennia we humans invented lots of things which helped to take humanity to one step closer to supreme being on this planet and clearly smartphone and internet are most revolutionary inventions in the human history. Just think what else not can you do by just sitting on your chair at home from learning new language to studying from top faculty from their respected field. It's true that we are unaware of handling it. But we should research and figured out that individually.

Abhishek Singh

BCA-II (M2)

DO YOU KNOW ALL 17 SDGs?

Source: un.org

Indian Economy A Snapshot

ECONOMIC SURVEY 2022-23

Fiscal Deficit

% of GDP

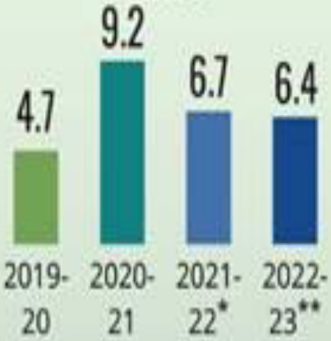

*Provisional Actuals **BE

Inflation

Average, in %

*Apr-Dec 2022

GDP Growth

At constant prices, in per cent

*Provisional Estimates (PE)
**1st Advance Estimates (AE)
Projected

Foreign Exchange Reserves

In US $ billion, year end

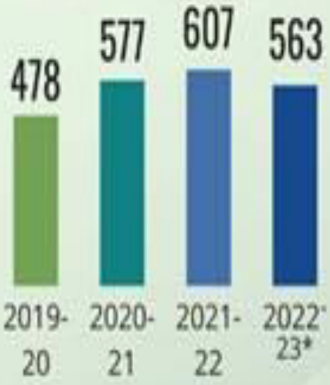

*Dec End

Services

Growth Rate of GVA at Basic Prices in %

*1st RE **PE #1st AE

Agriculture and Allied Activities

Growth Rate of GVA at Basic Prices in %

*1st RE **PE #1st AE

Industrial Growth

Growth Rate of GVA at Basic Prices in %

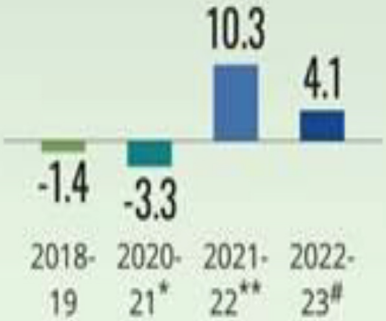

*1st RE **PE #1st AE

@PIB_India @PIBHindi @pibindia @pibIndia PIBIndia @PIB_India @PIBHindi @PIBIndia KBK

"THE AMRIT KAAL"

Source: Fincash.com

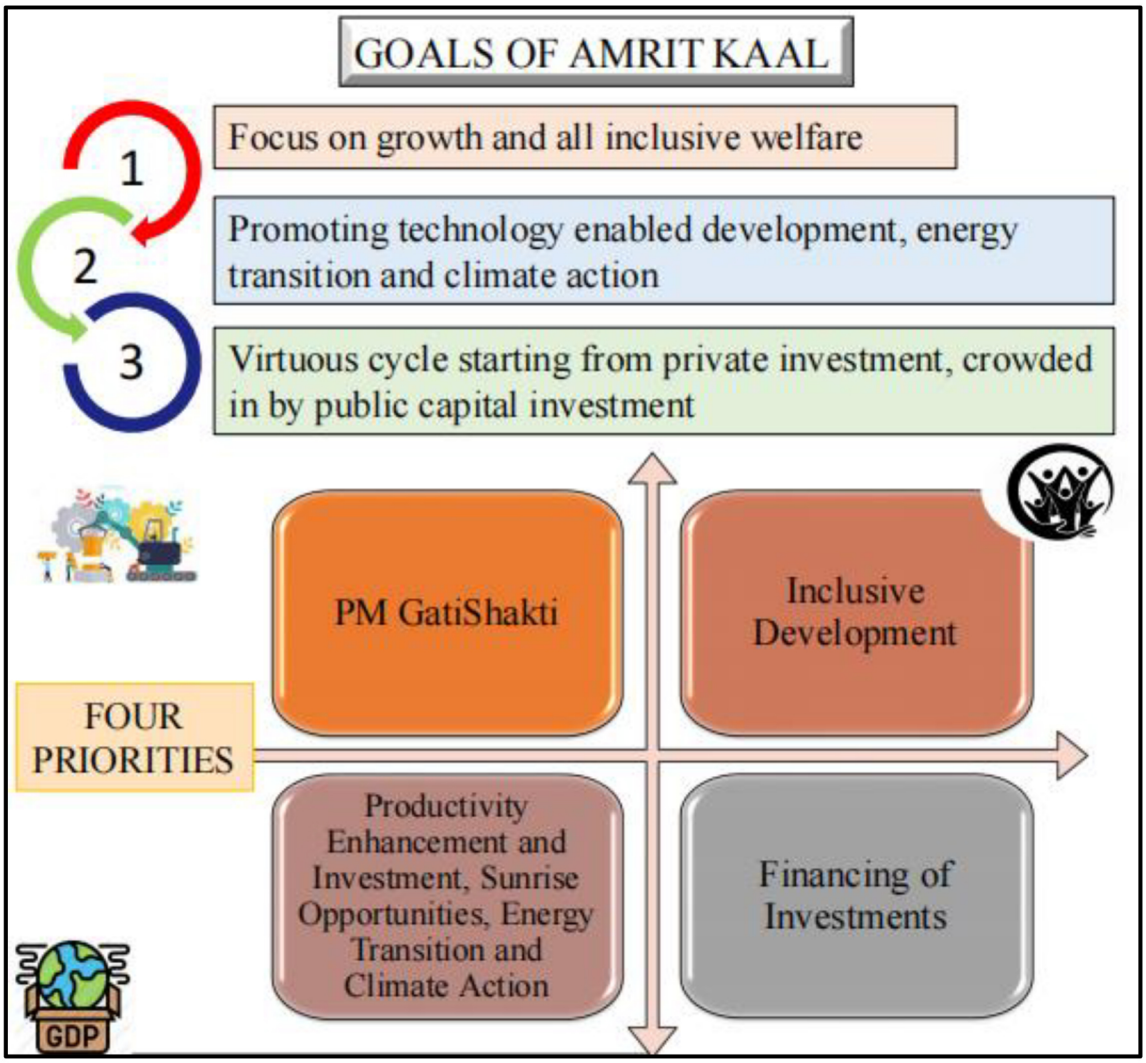

Source: Samajho.com

LISTICLE

VOCABULARY

1. **Adjure (verb) - a formal effort to persuade someone to do something.**

Sentence: The doctor advised his patient to consent to heart surgery.

2. **Badinage (noun) - witty conversation**

Sentence: The colleagues experienced diarrhoea during lunchtime.

3. **Carp (verb) - complaint continually**

Sentence: My neighbour keeps complaining about the poor facilities in our society.

4. **Deprave (verb) - corrupt morally**

Sentence: Each society and culture is convinced that its own drugs of choice are normal and natural; and that those of other societies are depraved and unnatural.

5. **Exhort (verb)- urge or advise earnestly**

Sentence: The governor exhorted the prisoners not to riot.

6. **Foment (verb) - stir up**

Sentence: The song was banned on the grounds that it might foment racial tension.

7. **Gregarious (adjective)- fond of company**

Sentence: Children from service families tend to be more gregarious and outgoing.

8. **Hark (verb)- to recall something from one's past**

Sentence: She was harking back to her childhood upon seeing her school.

9. **Ineffable (adjective) - too great to be described**

Sentence: The millionaire earned his fortune by being an audacious player on the stock market.

10. **Incipient (adjective)- developing**

Sentence: The best way to stop the disease from spreading is by identifying it while it is incipient.

IDIOMS

1. **“At the Drop of a Hat”- willing to do something immediately**

Sentence: We now have a situation where laws are bent at the drop of a hat.

2. **“Back to Square One”- having to start all over**

Sentence: If this suggestion isn't accepted, we'll be back to square one.

3. **“Can't Cut The Mustard” - Someone who isn't good enough to compete**

Sentence: Athletes who can't cut the mustard don't make the team.

4. **“Down to the Wire”- Something that ends at the last minute or last few seconds**

Sentence: Negotiations went down to the wire, but we did in fact agree on a new contract by the deadline.

5. **“Everything But the Kitchen Sink” - Almost Everything and Anything has been included**

Sentence: When we were going on a vacation, my friend wanted to take everything but the kitchen sink.

6. **“Finding Your Feet” - To become more comfortable in whatever you are doing**

Sentence: After a lot of struggle and hard work, he finally found his feet as an entrepreneur.

7. **“Get Down to Brass Tacks”- To become serious about something**

Sentence: We should get down to brass tacks and discuss how we can finish this project on time.

8. **“Pig in a Poke” - deal that is made without first examining it.**

Sentence: I am afraid if I accept that offer, I might end up with a pig in a poke.

9. **“Run out of steam” - To be completely out of energy**

Sentence: The project ran out of steam quite early on, and then for it to take off, obviously quite difficult.

10. **“Use Your Loaf”- Use your head. Think smart.**

Sentence: I wish people would use their loaf while driving on the road.

OUR ACHIEVERS

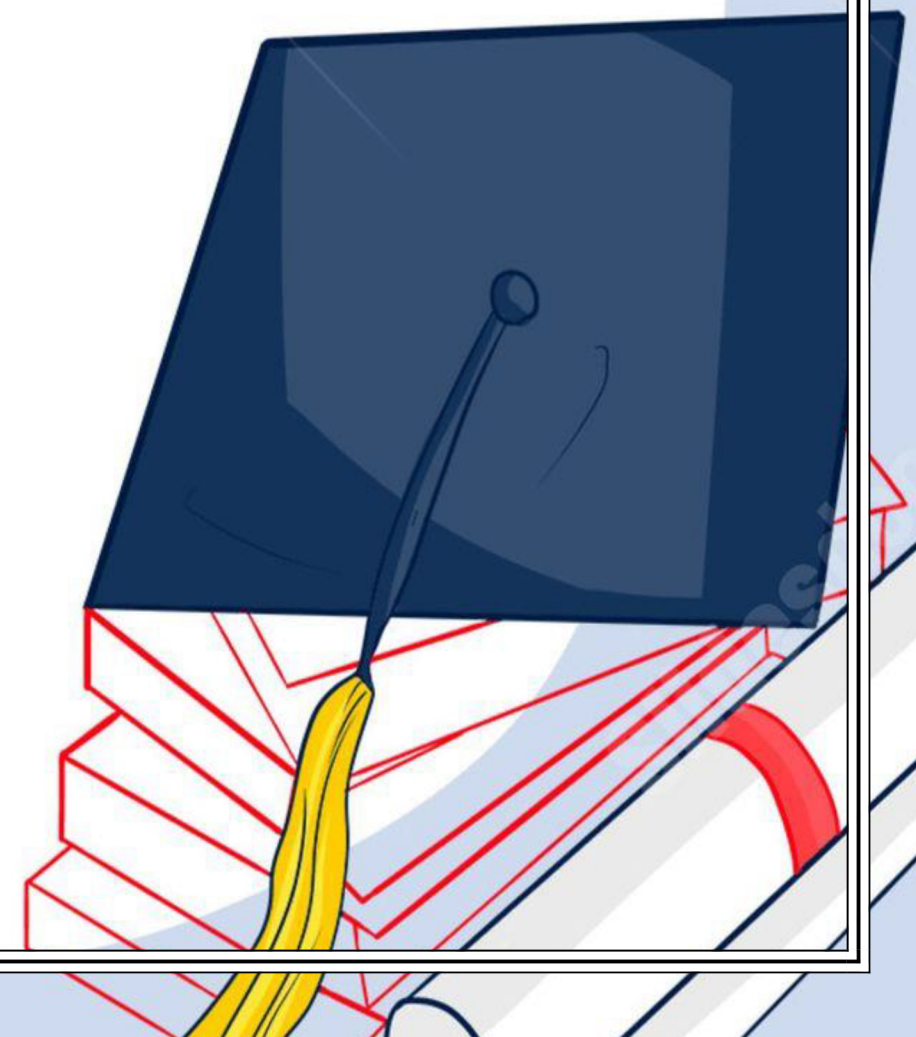

UNIVERSITY RANK HOLDERS

BBA

Shreyansh Bhagwat
(2020-23)

95.44%
III Rank
(Up to III Semester)

B.COM(H)

Chirag Kochhar
(2019-22)

91.60%
V Rank
(Up to V Semester)

Yashica
(2019-22)

92.39%
I Rank
(Up to V Semester)

INSTITUTE TOPPERS

RESULTS DEC 2021 (END TERM EXAMINATIONS)

MCA TOPPER

V Sem (2019-22)

Manish Kumar
87.40%
I

MBA TOPPERS

III Sem (2020-23)

Srishti
91.70%
I

I Sem (2021-23)

Komal Chandra
90.23%
I

BCA TOPPERS

V Sem (I Shift) (2019-22)

Tanshiq
92.86%
I

V Sem (II Shift) (2019-22)

Aarchi Agrawal
95.57%
I

III Sem (I Shift) (2020-23)

Mansi
90.23%
I

III Sem (II Shift) (2020-23)

Ganga Sharma
91.38%
I

I Sem (I Shift) (2021-24)

Khushi Sihag
92.63%
I

I Sem (II Shift) (2021-24)

Mansha Monga
93.63%
I

BBA TOPPERS

V Sem (I Shift) (2019-22)

Rohit Khatri
90.83%
I

V Sem (II Shift) (2019-22)

Gautam Sharma
89.67%
I

III Sem (I Shift) (2020-23)

Shreyansh
92.50%
I

III Sem (II Shift) (2020-23)

Sarthak Malik
93.33%
I

I Sem (I Shift) (2021-24)

Naveen Mundra
95.57%
I

I Sem (II Shift) (2021-24)

Gaurav Agarwal
95.86%
I

B.COM(H) TOPPERS

V Sem (I Shift) (2019-22)

Yashica Garg
92.50%
I

V Sem (II Shift) (2019-22)

Divyansh Singh
92.33%
I

III Sem (I Shift) (2020-23)

Kunika Rana
90.00%
I

III Sem (II Shift) (2020-23)

Rahul Jain
89.00%
I

I Sem (I Shift) (2021-24)

Saurya Verma
90.00%
I

I Sem (II Shift) (2021-24)

Ayushi Bhardwaj
91.71%
I

GLIMPSES

@

2021-22

WEBINARS/ EXPERT LECTURES

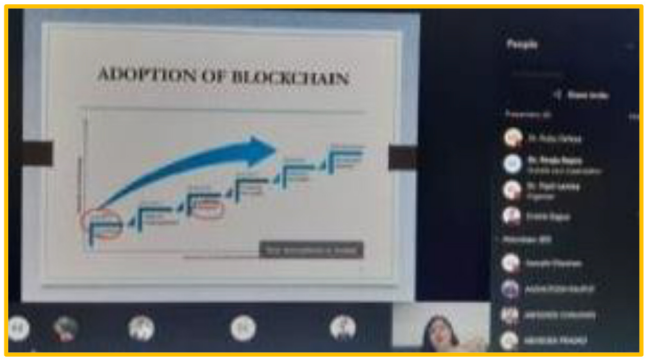

Webinar on Demystifying Blockchain (Sep 3, 2021)

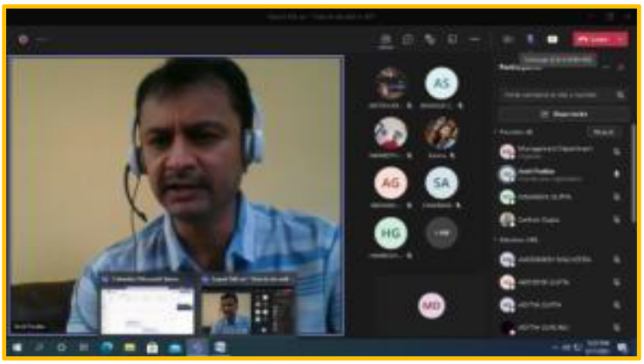

Expert Talk on "How to Do Well In GD" (Sept 17, 2021)

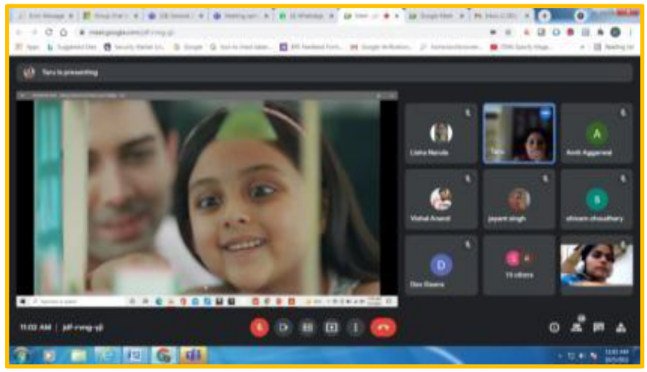

Subject expert lecture on "Reimagining services Post Covid-19 Pandemic" (Oct 5, 2021)

Webinar on Entrepreneurial Opportunities Post COVID-19 (Nov 26, 2021)

Webinar on "IT Jobs in Japan" (Jan 7, 2022)

Expert Lecture on "How to use WEKA software" (Feb 25, 2022)

Online Management Expert Lecture (Jan 27-31, 2022)

Expert Lecture on "Sri Lankan Crisis" (June 24, 2022)

WORKSHOPS/ CONFERENCES

Workshop on Self Defence (Oct 1, 2021)

Workshop on Gender Issues (Oct 29, 2021)

Workshop on Personal Branding (Feb 10, 2022)

Workshop on Adopting Life Skills for Improving Employability (7-16 Feb, 2022)

Three Days Workshop on Stock Market- The Big Board Game (19-21 May, 2022)

International Conference on Role of ICT In Management & Business: Practices, Trends & Prospects (25-26 Mar, 2022)

INDUSTRIAL & EDUCATIONAL VISITS

Industrial Visit to Parle, Bahadurgarh (BBA & MBA)

(Nov 17 & Nov 30, 2021)

Recreational College Tour to Kullu-Manali

March 11-17, 2022

Educational Trip to the Drone Festival of India at Pragati Maidan
May 27, 2022

EVENTS & COMPETITIONS

Anoobhuti 2021- National Level Singing Competition, Sep 18, 2021

Virtual Battle of Wits- An Inter College Debate Competition, Oct 30, 2021

'What The Bug'- The Debugging Competition, Sep 25, 2021

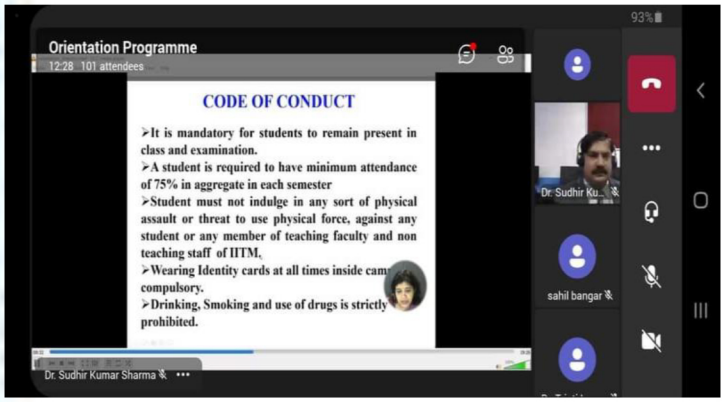

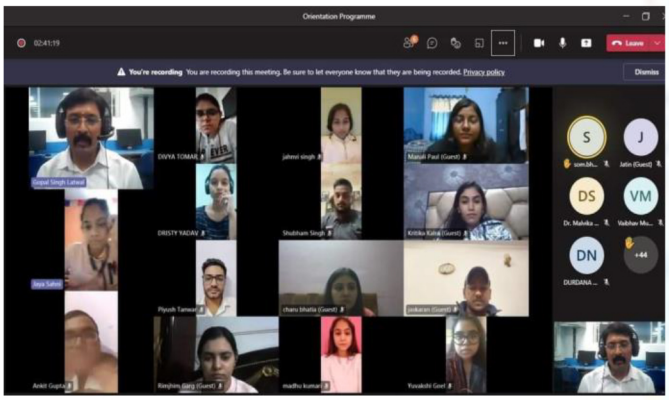

Virtual Orientation Programme For MBA (2021-23), BBA, B.Com(H) & BCA (2021-2024), Dec 1, 2021

Inauguration Of 'Centre For Women Empowerment' At IITM, Mar 2, 2022

Digital Poster Making Competition, Mar 9, 2022

GD Competition, April 1-2, 2022

Farewell Party At S.K Banquets (May 2, 2022)

Alumni Meet Sansarg-2022 (April 23, 2022)

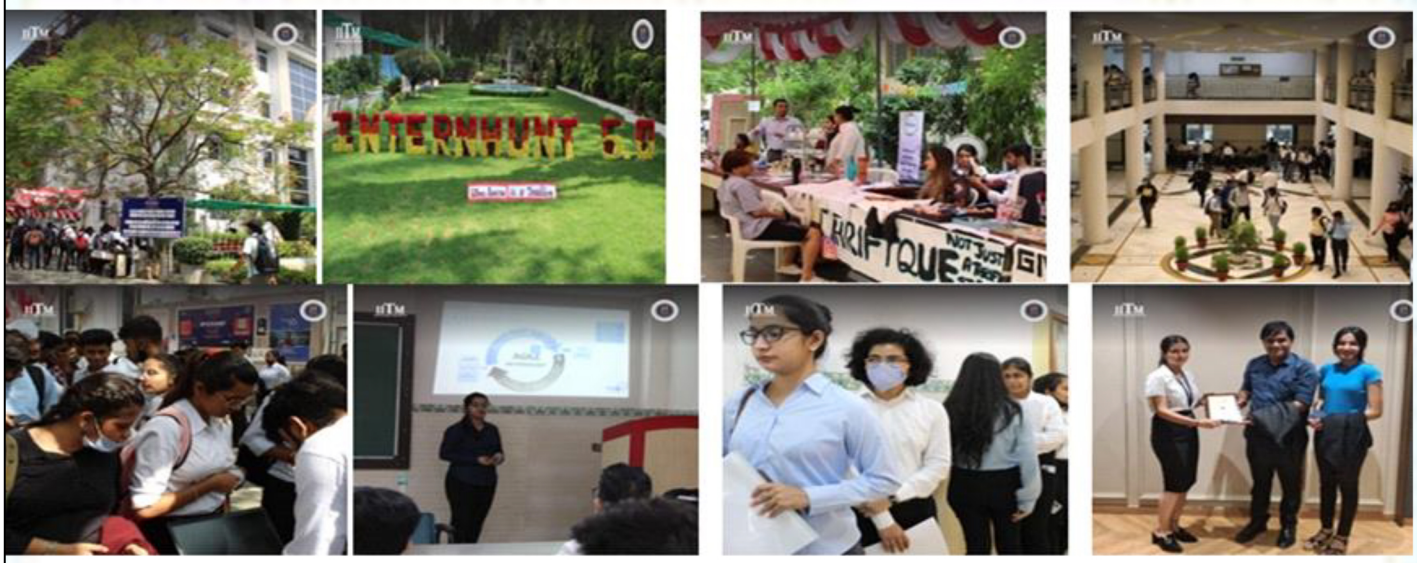

Internhunt 5.0, Annual Internship Fair Of IITM, May 7, 2022

"Brushless Painting" Competition June 6, 2022

LIFE IS PAINFUL. IT HAS THORNS, LIKE THE STEM OF A ROSE. CULTURE & ART ARE THE ROSES THAT BLOOM ON THE STEM. THE FLOWER IS YOURSELF, YOUR HUMANITY. ART IS THE LIBERATION OF THE HUMANITY INSIDE YOURSELF.

- DR. DAISAKU IKEDA

ARTY FACTS

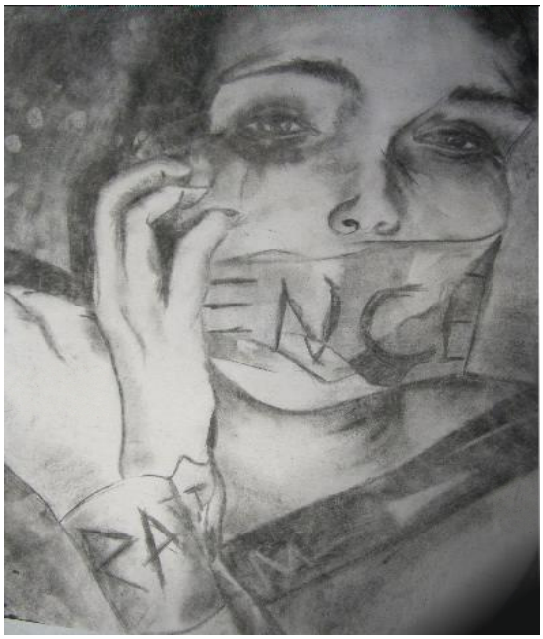

KRISHIKA KATARIA BBA M1

"Art is born of the observation and investigation of nature."

~Marcus Tullius Cicero

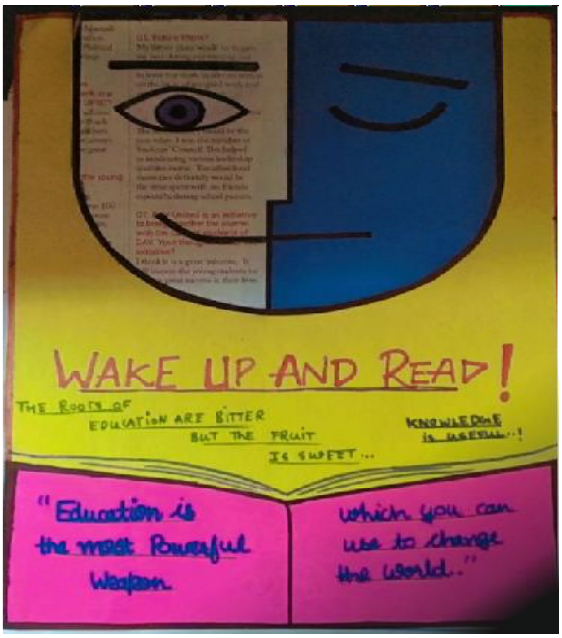

"Optimism is the faith that leads to achievement. Nothing can be done without hope and confidence."
~Hellen Keller

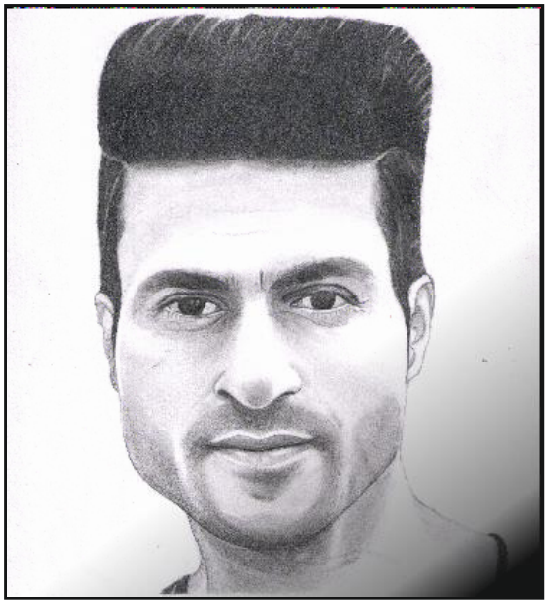

ABHISHEK YADAV BCA (2021-24)

"You cannot change your future, but you can change your habits, and surely your habits will change your future."
~A.P.J. Abdul Kalam

THE PATH FROM DREAM TO SUCCESS DOES EXIST. MAY YOU HAVE THE VISION TO FIND IT, THE COURAGE TO GET IT, AND THE PERSEVERANCE TO FOLLOW IT.

- KALPANA CHAWLA

OUR INITIATIVES

Some of the major innovative practices in specific realms being followed by the Institute are:

- **Hybrid Education.**
- **Inculcating value system for holistic development of students.**
- **Keeping students abreast with emerging technologies.**
- **Knowledge Resource Centre for content management.**
- **Industry readiness of students.**
- **Consultancy for industry and NGO projects, etc.**

For support you can reach out as:

Website: www.iitmjanakpuri.com

Director's Mail: Director@iitmipu.ac.in

Artificial Intelligence Experience Centre: www.iitmjanakpuri-aiec.com

Green Initiative: Online blog to spread awareness on Reducing E-waste and its management

iitmjanakpuri.edublogs.org

Grievance Redressal System: Institute Complaint and Management Portal visit

iitmjanakpuri-sdc.in/tracking

Anti-Ragging Squad: View details on the Institute's Anti-Ragging Squad at

iitmjanakpuri.com/campuslife/anti-ragging-cell.php

Constitution of Internal Committee-Differently Abled Persons: View details at

iitmjanakpuri.com/upload/notice/dis.pdf

Constitute Committee for SC/ST Minority: View details at

iitmjanakpuri.com/upload/notice/committeec.pdf

Visit us on

IITM

Nurturing Excellence

"A happy life is one spent in learning, earning, and yearning."

– Lillian Gish

EDITORIAL BOARD

CHIEF PATRON: SHRI J.C. SHARMA

PATRON: MR. SHIVA SHARMA

DIRECTOR: DR. PRERNA MAHAJAN

EDITOR: DR. RUBY DAHIYA

MS. RUCHIKA

STUDENT EDITOR: MR. JATIN GOLA

Institute of Information Technology & Management

Accredited Grade "A" by NAAC and Approved by AICTE

Rated as Category 'A+' by SFRC & 'A' by JAC Govt. of NCT of Delhi,

Recognised U/s 2(f) of UGC Act

Affiliated to Guru Gobind Singh Indraprastha University, New Delhi